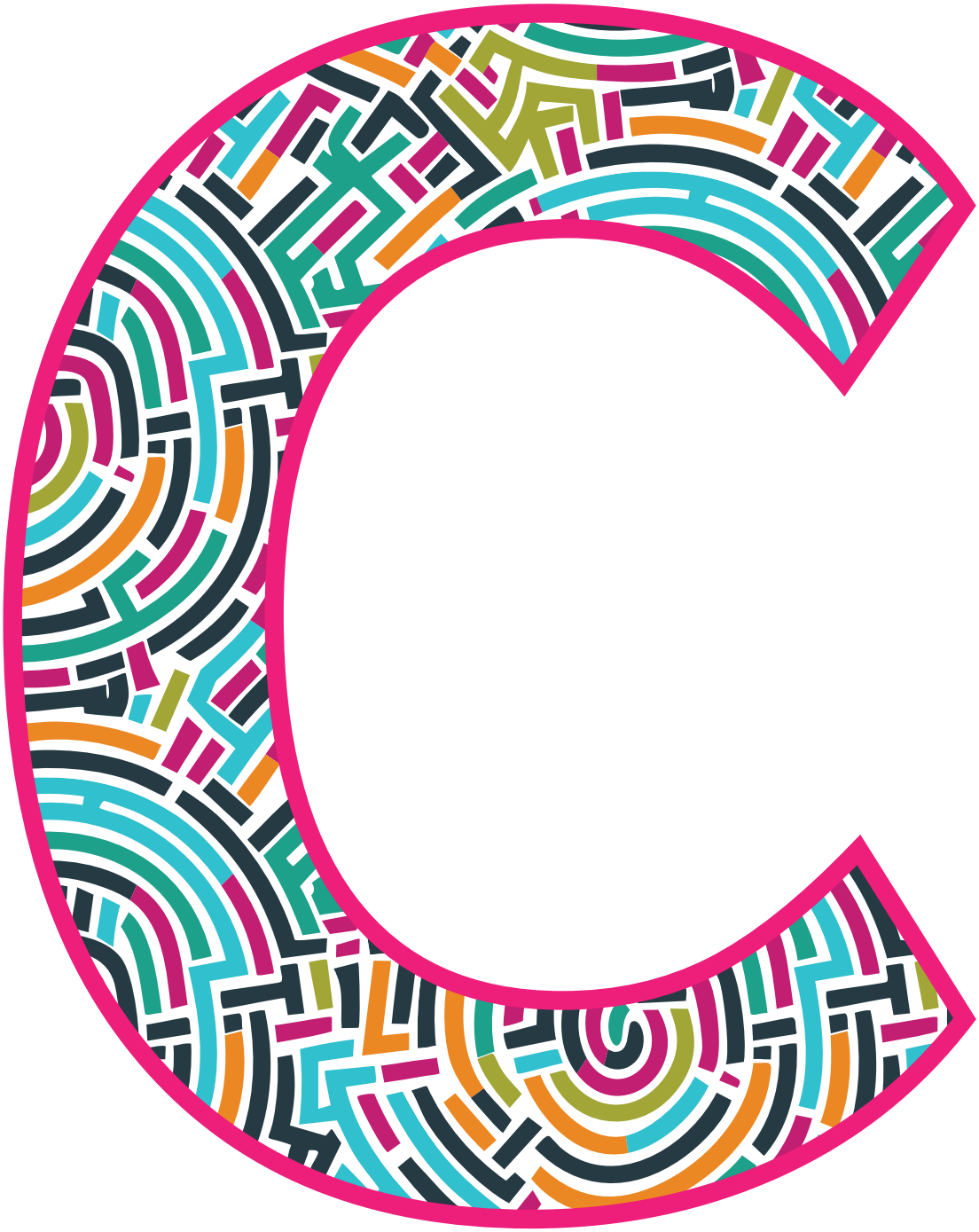

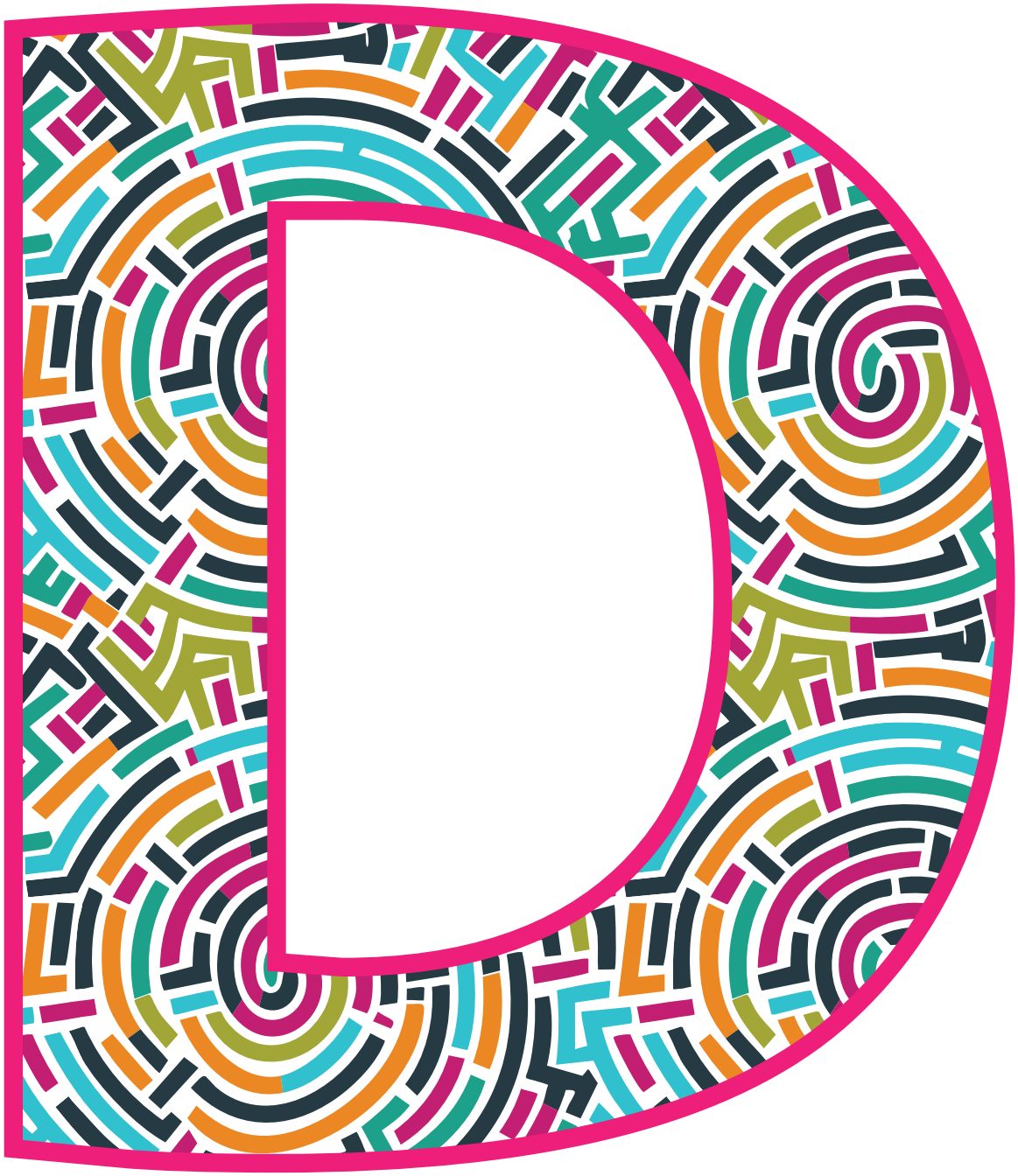

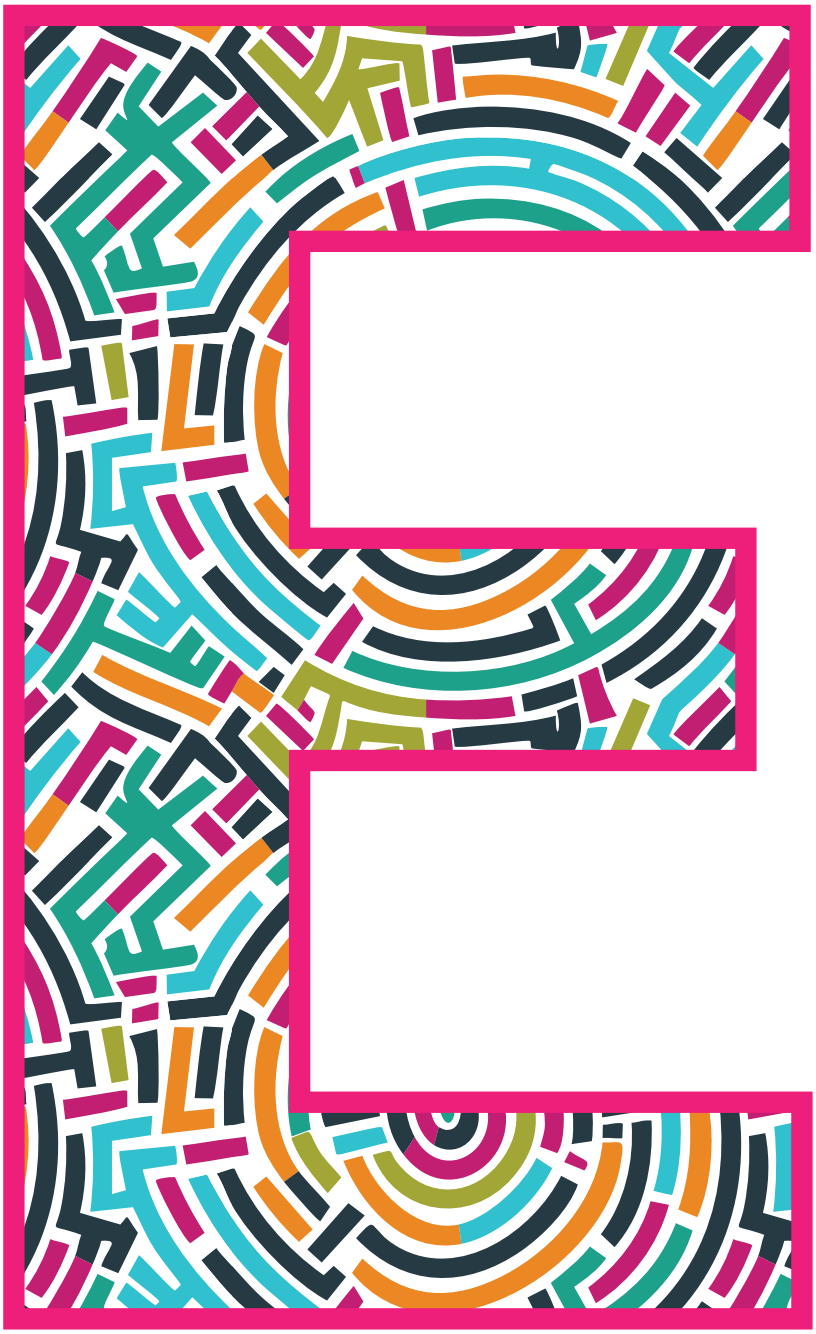

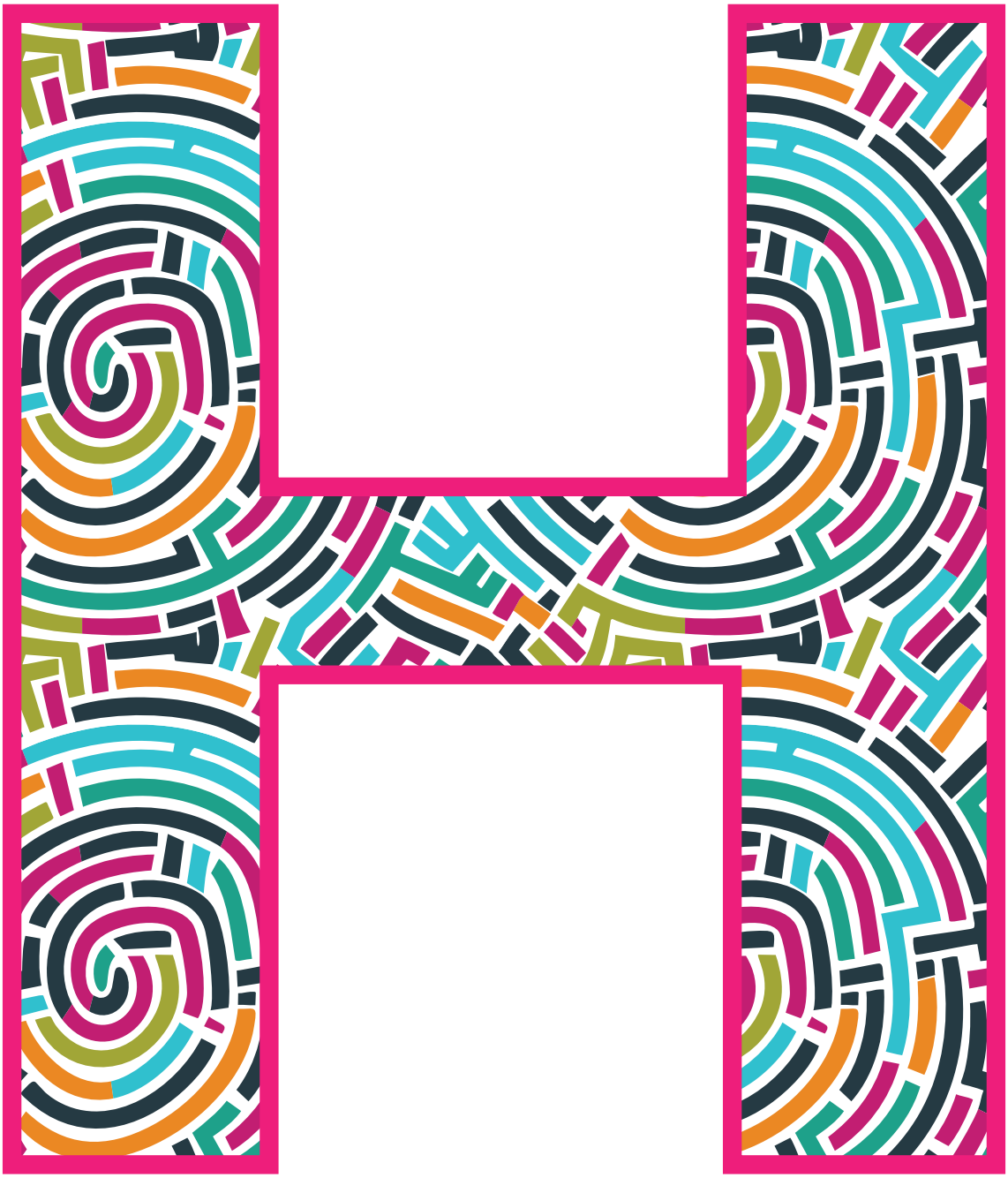
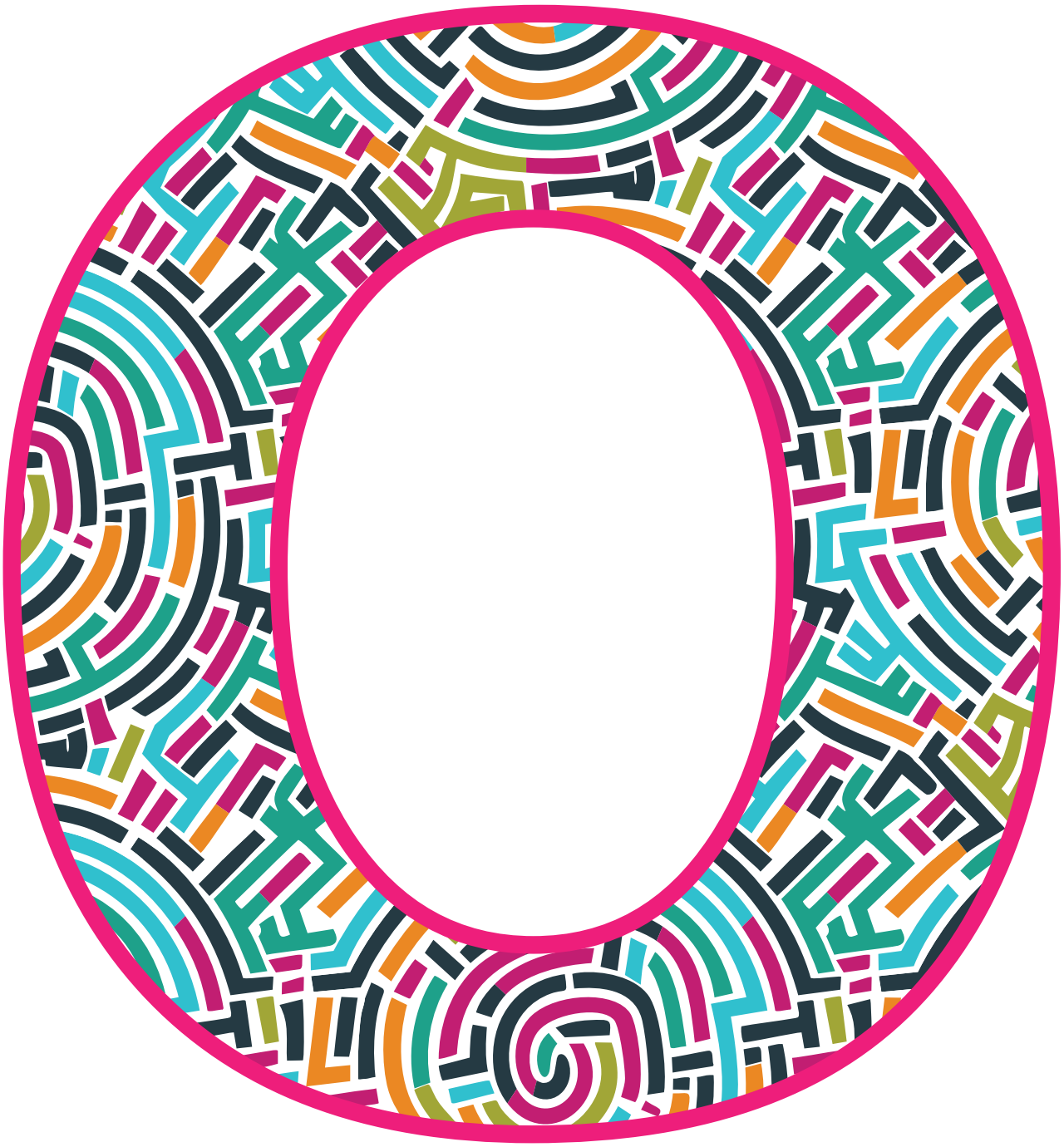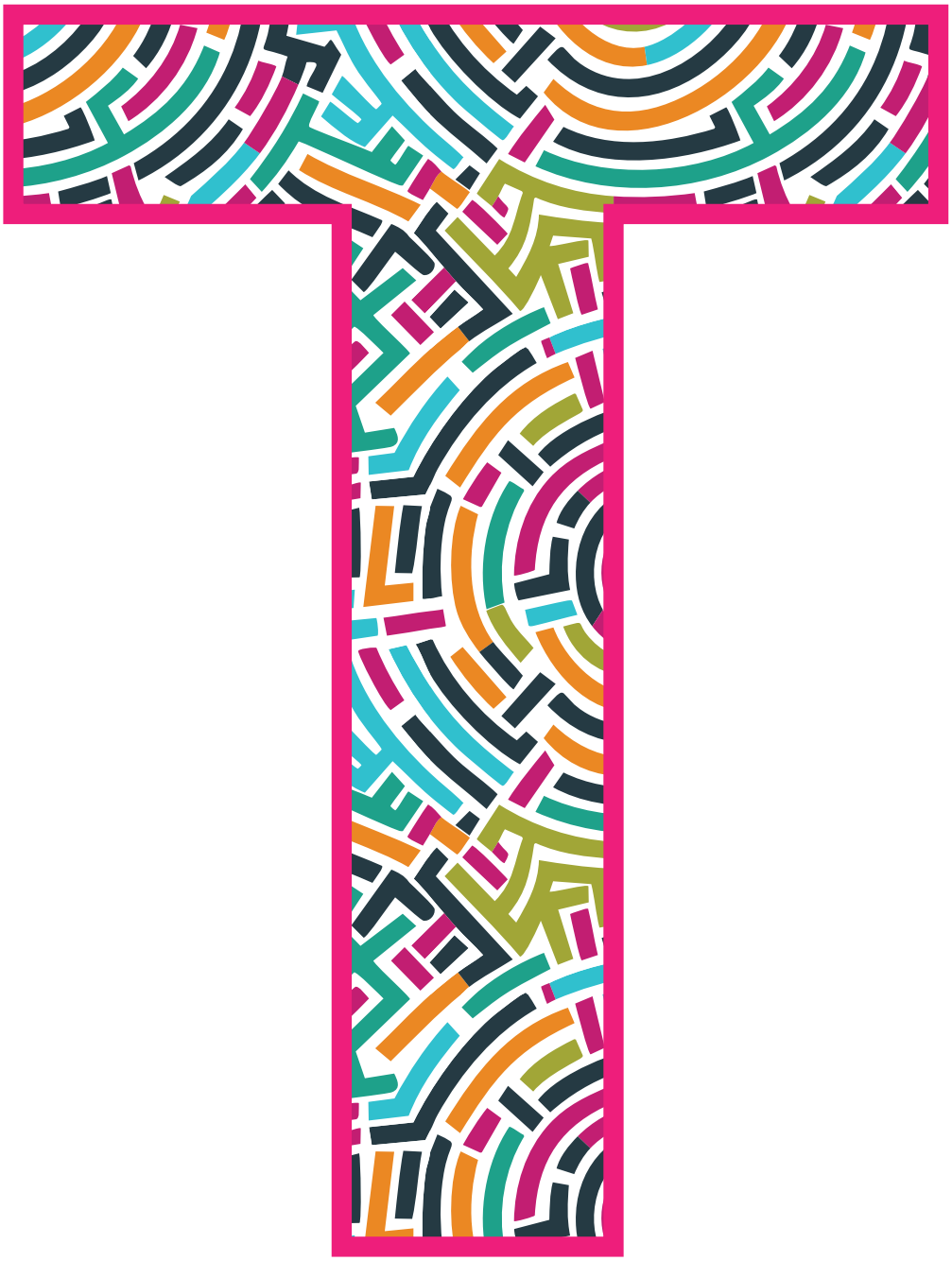
J