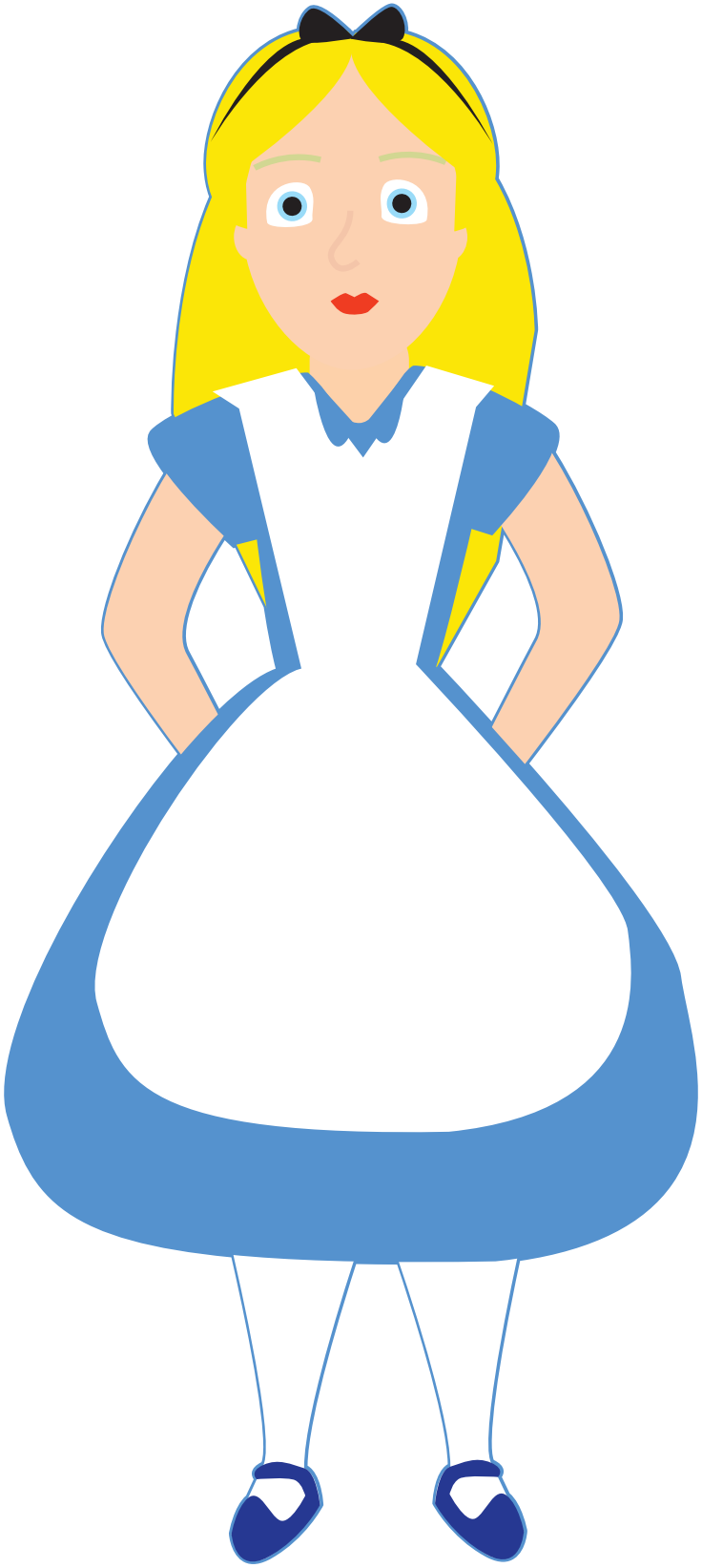

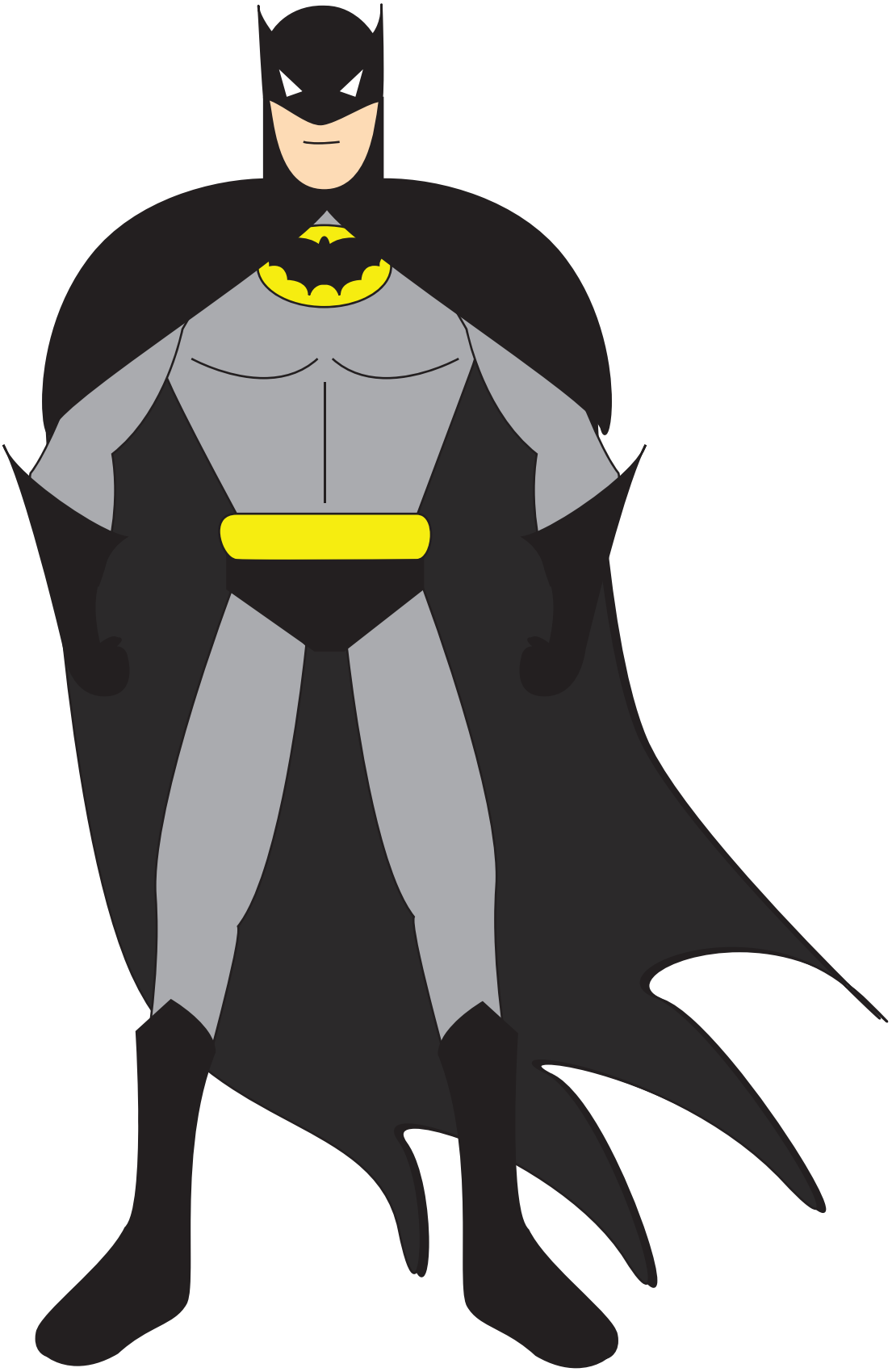

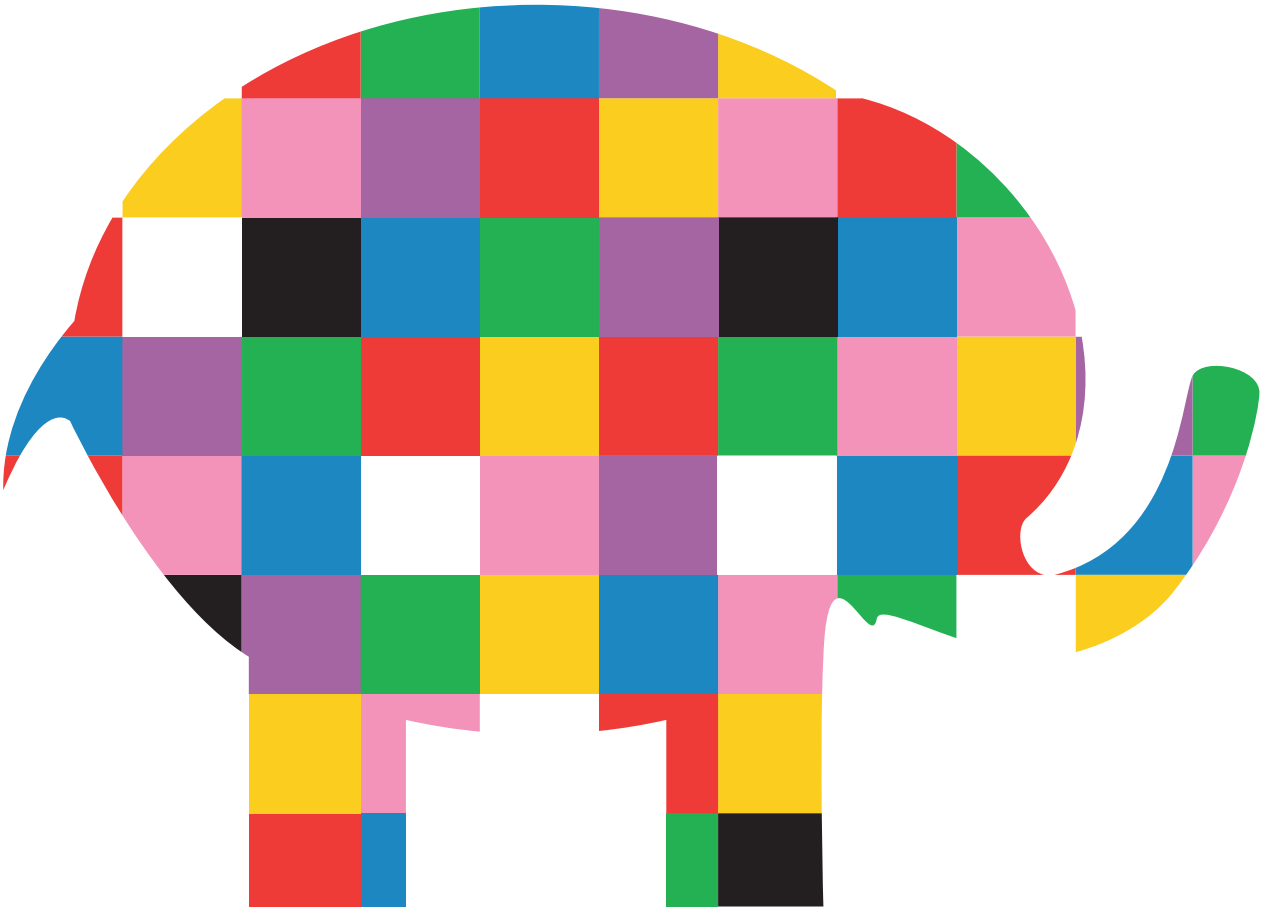

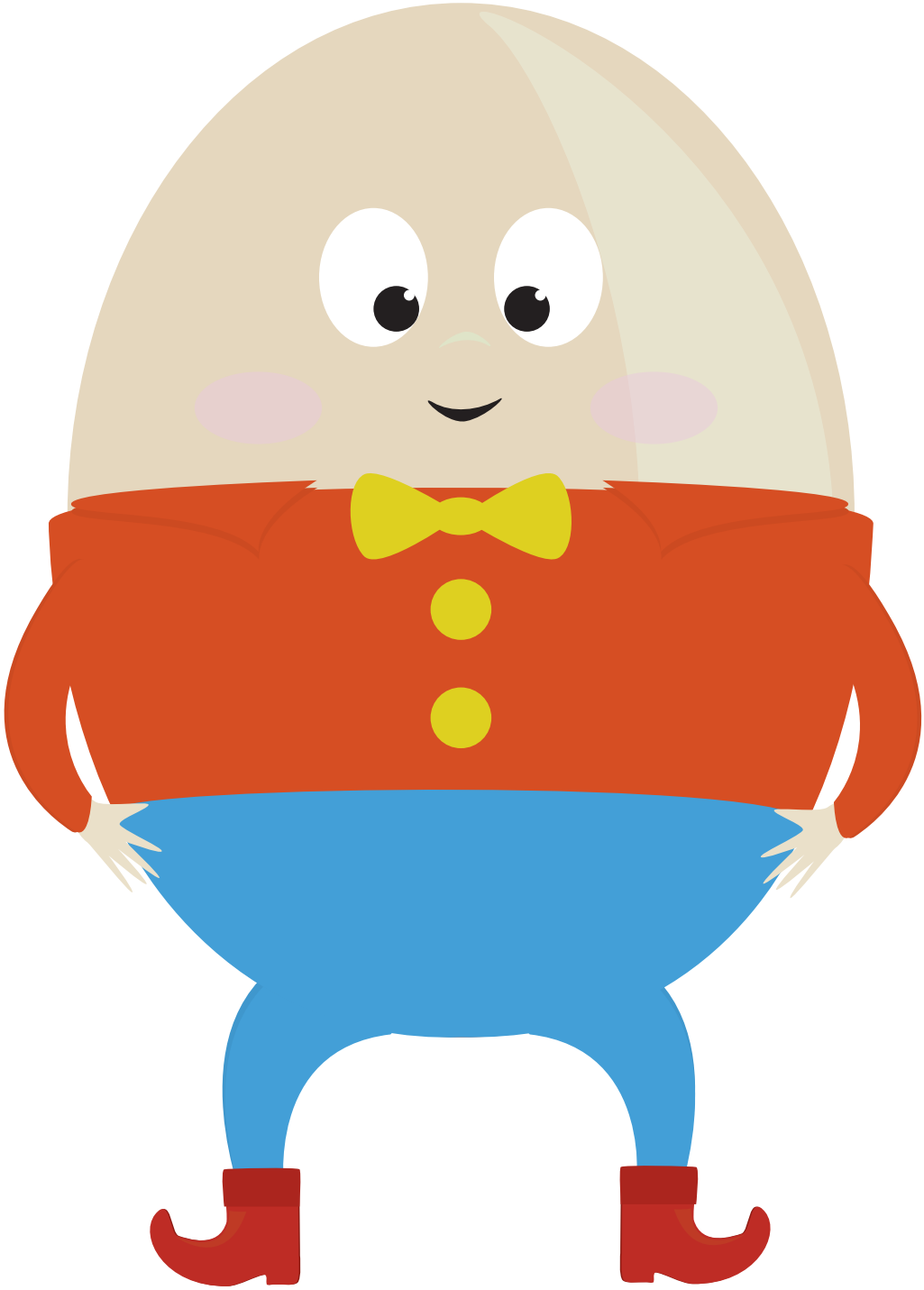

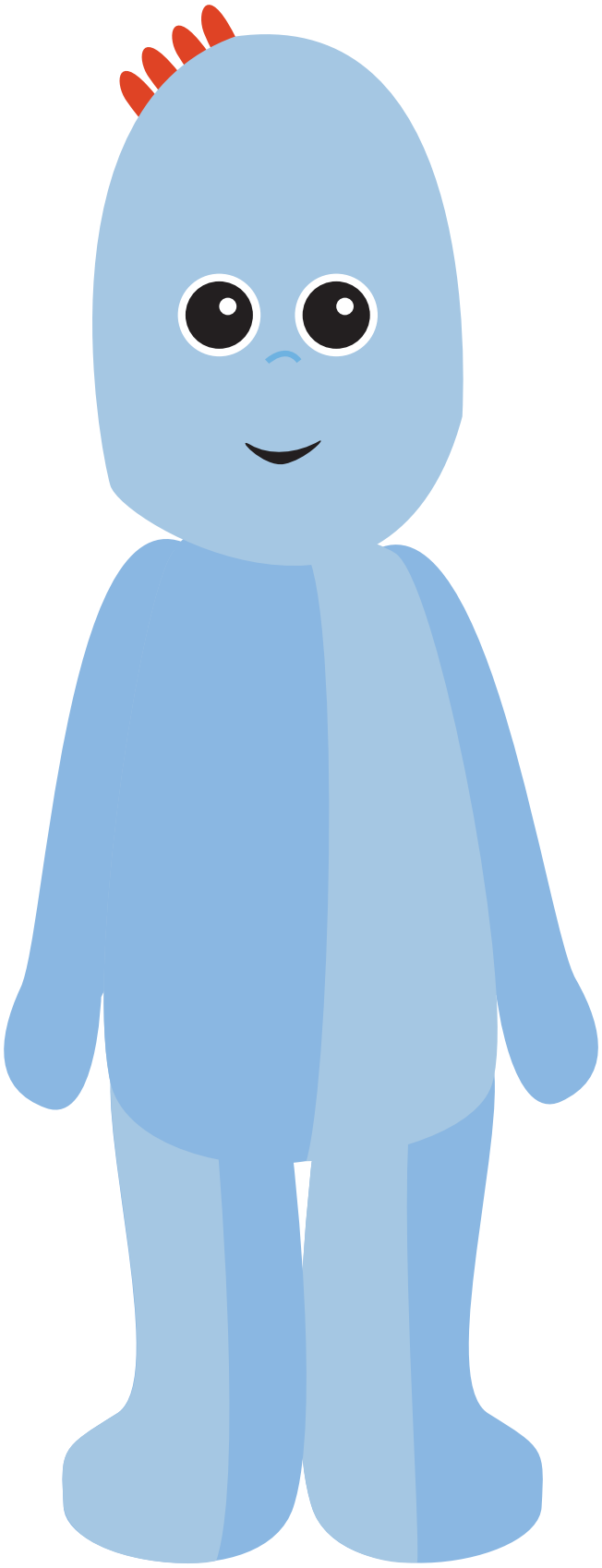

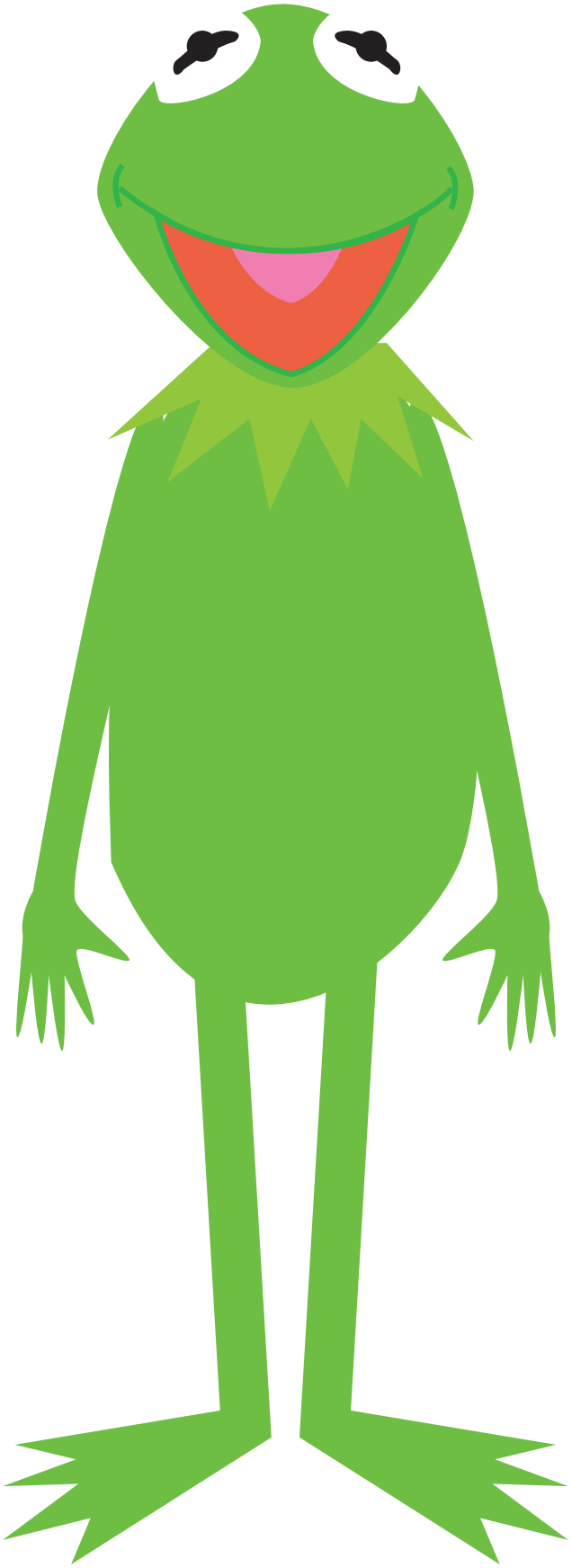

95

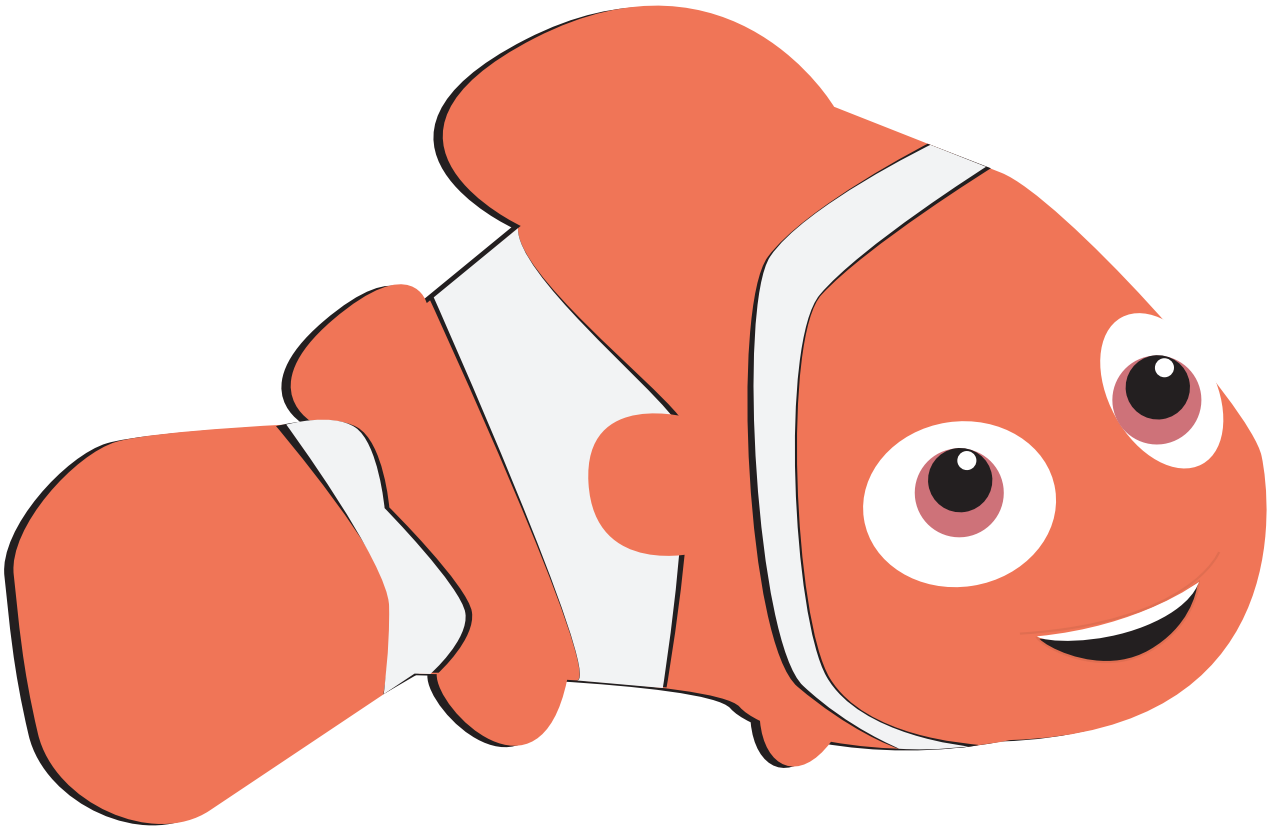

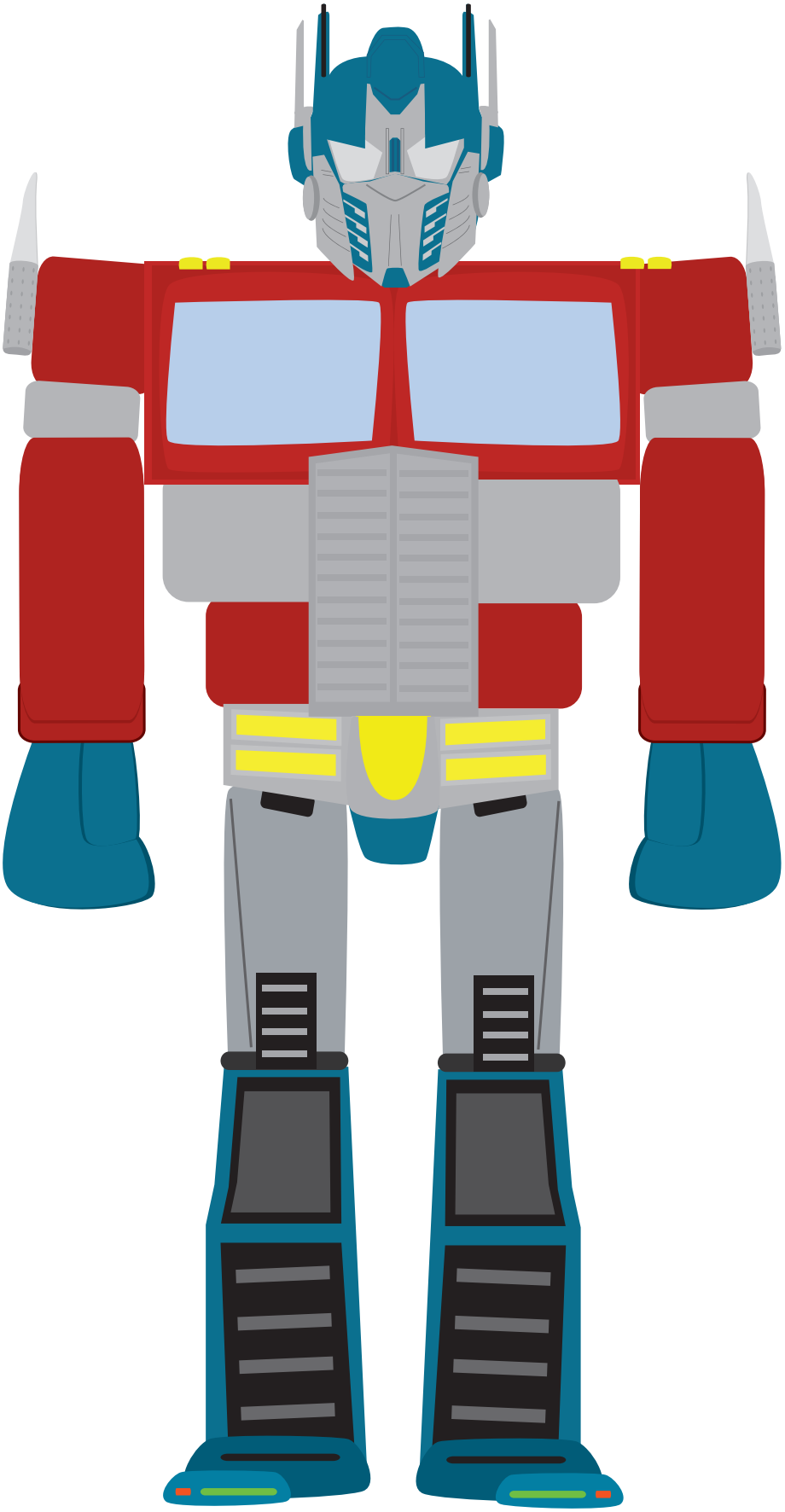
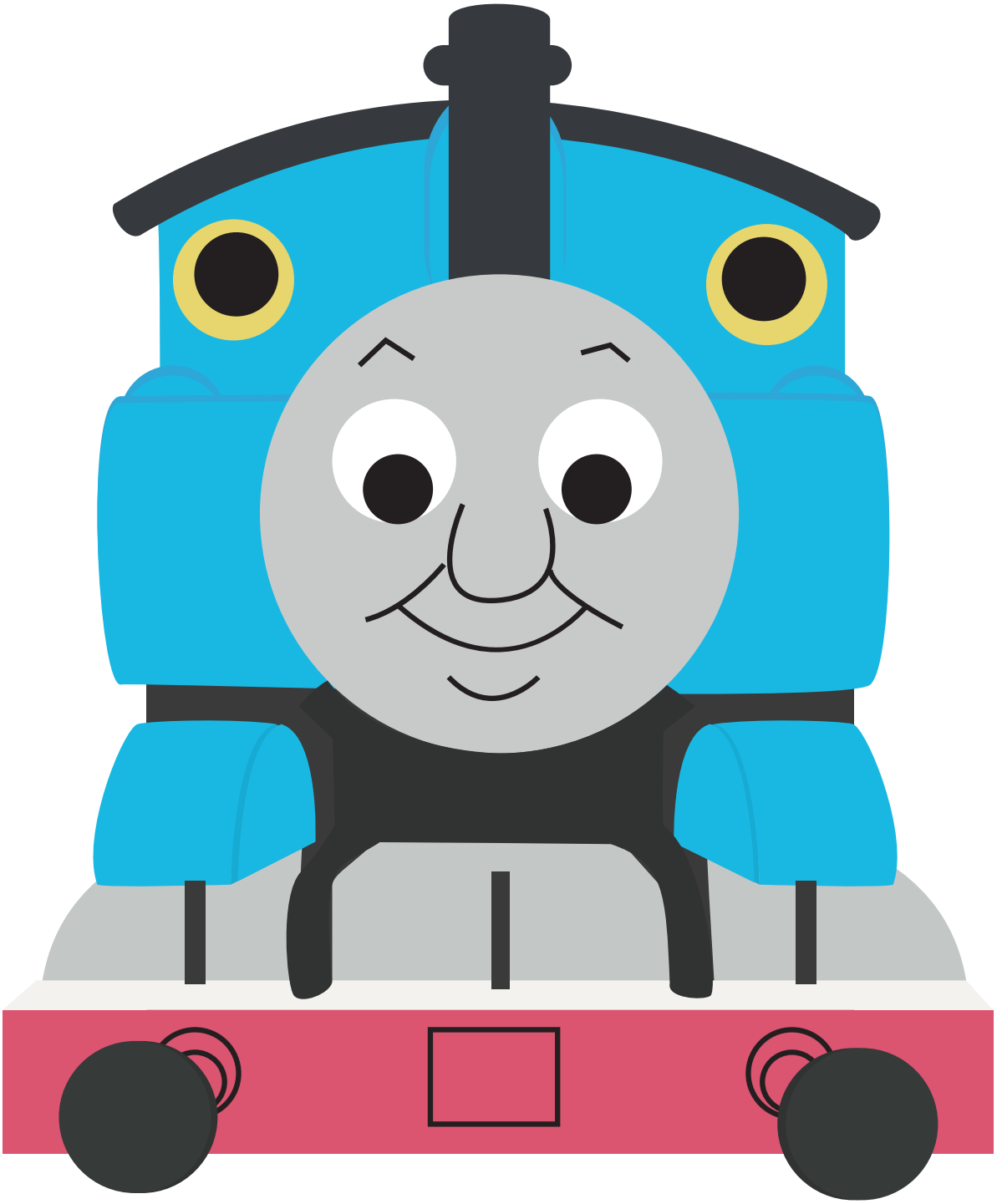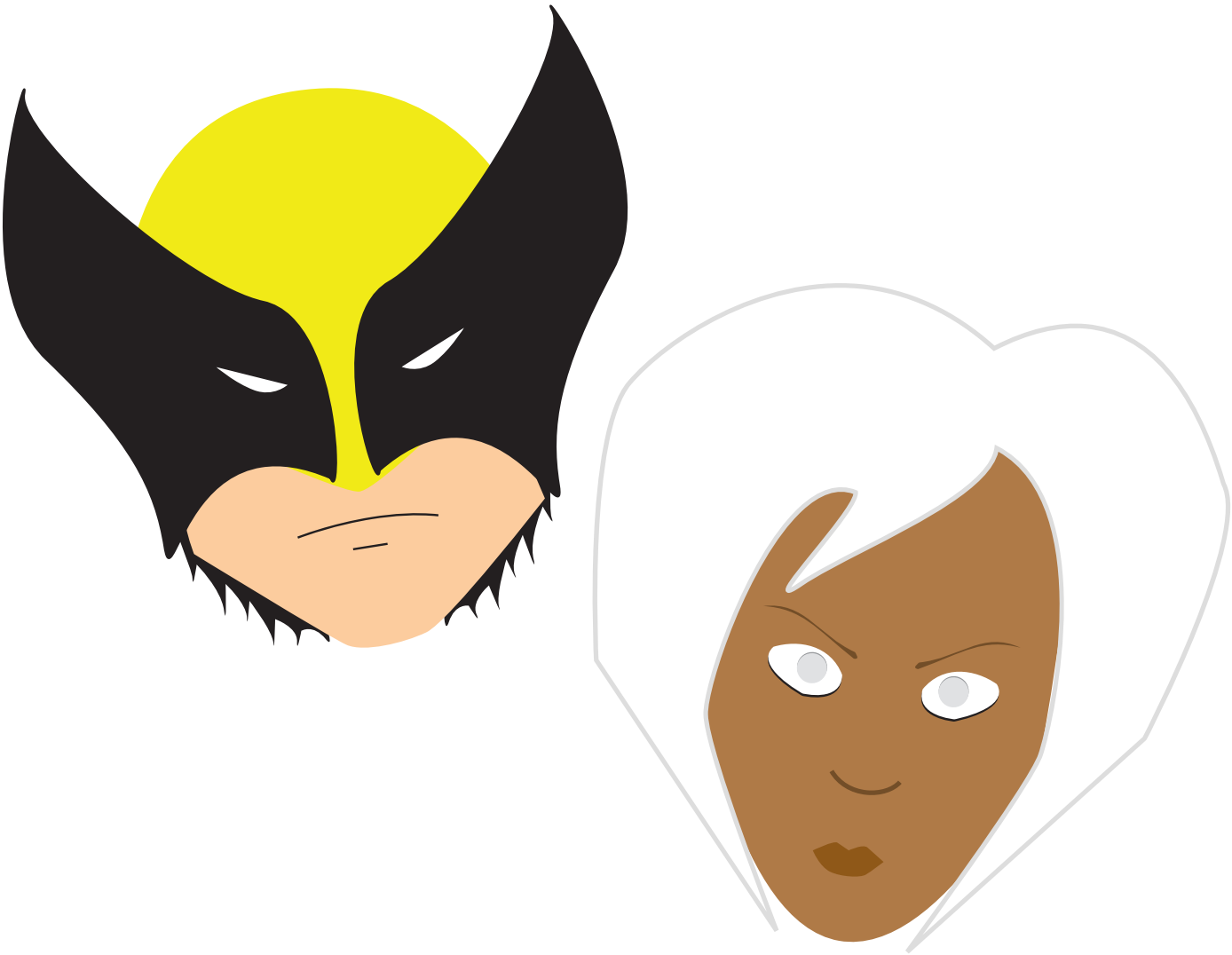
R