

songs for

**showbiz
kids**

a **FREE** selection

of songs from the

Lucky Bucket

catalogue

Moonshine gospel song

Lyrics by Angela Scullin
Music by Andrew Scullin

150bpm: Feel free to drag out the big notes and maybe perform a capella

F C/E Dm7 C B^b C F A

Voice 1

Voice 2

Piano

Ha - a - lle - lu - jah

B^b F F7 G C

Pno.

Ha - a - lle - lu - jah praise the ins - pi - ra - tion ad - mire the ded - i - ca - tion

2

F A B \flat B \flat min F C/E Dm7 C B \flat C

Ha - a - a - a - a - a - lle - lu - u - u - jah — we will be set free - ee - ee ee-

Piano accompaniment (Pno.) consists of a right-hand part with chords and a left-hand part with a melodic line.

F F F7 B \flat B \flat min F C/E

ee —

Piano accompaniment (Pno.) continues with chords in the right hand and a melodic line in the left hand.

Dm7 Bb C F F7

Pno.

Moo - oon shine _____ the

Bb F F7 G

Pno.

an - swer to our prayers no - one in here

an - swer to our prayers _____ not en - tire - ly le - gal but no - one in here

4

C F F7 B^b

cares

care-ares for the fu - ture of the girls _____ we will sac - ri - fice our - selves _

Pno.

B^bm F D min B^b C

hal - le - lu - jah

_____ hal - le - lu - jah _____ rack the bot-tles up and stack them on the

Pno.

F F7 Bb F

shelves bring on the moon - shine shine on me

shine on me

shelves bring on the moon - shine shine on me

Pno.

G C F

re - ver - ie

shine on me sweet re - ver - ie moo - oon - shine

re - ver - ie

shine on me sweet re - ver - ie moo - oon - shine

Pno.

6

B \flat B \flat min F A min/E Am C B \flat C

shine on me Woah oh woah oh woah oh

shine on me shine shine shine shine shine shine

Pno.

F B \flat

woahhh Oooh oohh_____

shine Bles-sed are we_____ we'll be set free we'll climb our way to the top

Pno.

F G

oohh oohh oohh ooh ooh

this moon-shine will save us and we will be-have thus we won't touch a

Pno.

C F Bb F

oohh shine on me

drop Bring on the moon - shine — shine on me —

Pno.

8

G C F F7

shine on me me sweet re - ver - ie — moo - oon - shine

B \flat B \flat min F C/E D min A min/C B \flat C F

Woah oh woah oh woah oh woahh

shine on me shine shine shine shine shine shine shine

C/E D min A min/C B \flat C F F C/E

woah oh woah oh woah oh woahh

shine shine shine shine shine shine shine shine

Pno.

Dm7 B \flat F

shine shine shine shine

Pno.

Moonshine Celebration

Encourage your singers to explore harmonies . A fun gospel inspired song for the devious Nuns in 'Bad Habits'.

Hallelujah , Hallelujah

Praise the inspiration, admire the dedication

Hallelujah, We will be set free

Moonshine, the answer to our prayers

Not entirely legal but no one in here cares

For the future of our girls We will sacrifice ourselves

Hallelujah, rack the bottles up and stack them on the shelves

Bring on the moonshine, shine on me

Shine on me sweet reverie

Moonshine, shine on me

Shine shine shine shine shine shine shine

Blessed are we We'll be set free

We'll climb our way to the top

The moonshine will save us and We will behave thus

We won't touch a drop

Bring on the moonshine, shine on me

Shine on me sweet reverie

Moonshine, shine on me

Shine shine shine shine shine shine shine

Shine shine shine shine shine shine shine

Shine shine shine shine shine shine shine.

They came from outer space

Lyrics by Angela Scullin
Music by Andrew Scullin

150 bpm: Melodramatic

D min F

Voice

Piano

G min D min
The main vocal line starts on the C. Layer harmonies if possible

They

F

came they came with— out warn - ing they came as day was

Pno.

Pno.

2

G min

D min

dawn - ing and there's no go - ing back

Pno.

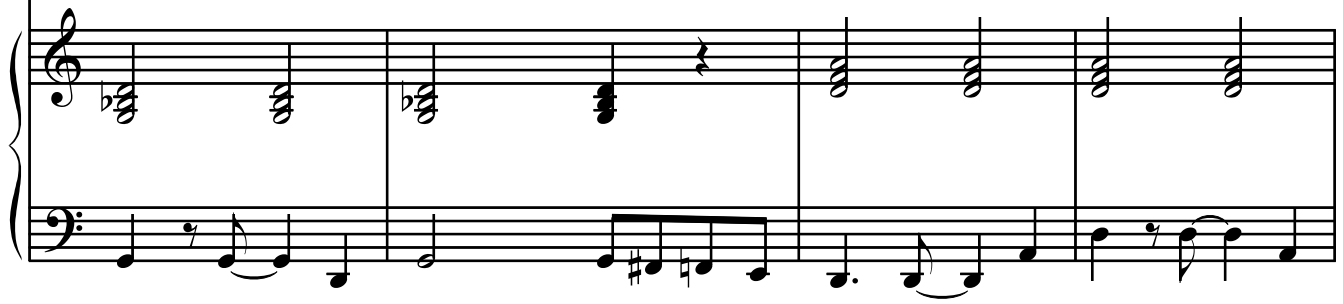

F

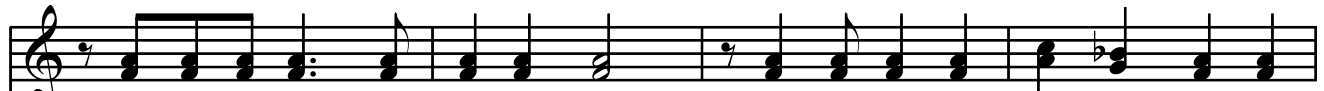

thou sands of bees from Hee B G came to see what they could see they

Pno.

G min

A sus4

A

came they came from out - er spa - - - - ace

Pno.

D min

D^baug

3

Don't look now they're com - ing can't run now they're buzz - ing

Pno.

B^b

D min/A

A

There's no - where that is safe e - nough to hi - - - ide

Pno.

D min

D^baug

Don't stop now they're right be - hind you can't hide —

Pno.

4

B \flat

now they're gon-na find you things have changed they have come to turn the

Pno.

D min/A

A

D min

ti - - - - ide They came they came with__ out

Pno.

F

G min

warn-ing they came as day was dawn-ing and there's no go - ing

Pno.

D min

F

5

back thou sands of bees from Hee B G came to see what

Piano accompaniment for the first system, featuring chords in D minor and F major.

G min

A sus4

A

they could see they came they came from out - er spa - - - ace you can

Piano accompaniment for the second system, featuring chords in G minor, A sus4, and A major.

G min

A

Bb

try all you want but you can - not es - cape the bees

Piano accompaniment for the third system, featuring chords in G minor, A major, and Bb major.

They came from outer space

Explore group singing and harmonies in this dramatic number from our sci-fi B-movie inspired show 'Swarm: Attack of the killer bees'.

They came,

They came without warning

They came as day was dawning

And there's no going back

Thousands of bees from He B G

Came to see what they could see

They came

They came from outer space

Don't look now, they're coming

Can't run now, they're buzzing

There's nowhere that's safe enough to hide

Don't stop now they're right behind you

Can't hide now they're gonna find you

Things have changed they have come to turn the tide

They came, They came without warning

They came as day was dawning

And there's no going back

Thousands of bees from Hee B G

Came to see what they could see

They came, They came from outer space

You can try all you want but you cannot escape the bees.

Losing the game

Lyrics by Angela Scullin
Music by Andrew Scullin

130bpm: Slinky

Chords: G G aug G

Voice 1

Voice 2

Piano

Chords: G aug G G aug

Pno.

Re - jec - ted heart

G

G aug

Pno.

brok - en _____ dis - card - ed _____ un - wan - ted and low _____

C

C aug

C

Pno.

Not re - spec - ted _____ not _____ wan - ted _____ I

C min

G

real - ise that and so - o I walk the streets pound

G aug

G

G aug

the pave - ments no lon - ger wait - ing for my big chance

C

C aug

Pno.

—
No opp - or - tun - i - ty — is — there for me

C

C min

Pno.

to be the star that I was meant — to be —

G

E \flat

G

E \flat

I once could raise the roof bring the whole house down — my

Piano accompaniment for the first system, featuring chords in the right hand and a rhythmic bass line in the left hand.

Pno.

G

E \flat

G

name in lights — full house eve - ry night — travel - ing from town to

Piano accompaniment for the second system, continuing the harmonic and rhythmic structure from the first system.

Pno.

A^bdim

A min

Pno.

town — there was no - bo - dy to touch me — no-one to match my a-

G7

C

D

E^bdim

E min

Pno.

bil-i-ty — I wore the crown and eve-ry-one knew my name now

C

C min

D

look at me — it was my des-ti-ny — I've lost it all

Piano accompaniment for the first system, featuring chords in C major, C minor, and D major.

D7

B min/D

G

G aug

in this dread - ful ga - - - - ame

Piano accompaniment for the second system, featuring chords in D7, B minor/D, G, and G augmented.

Pno.

Pno.

G

G aug

G

Pno.

Re-

G aug

G

Pno.

G aug C C aug

wan - ted and low _____ Not re - spec - ted _____ not _____

C C min G

wan - ted _____ I real - ise that and so - o _____ I walk _____ the

G aug

G

streets — pound — the pave - ments — no lon - ger wait - ing for

G aug

C

C aug

my big — chance — No opp - or - tun - i - ty — is —

C

C min

there for me to be the star that I was meant to be

Pno.

G

I'm a lo - ser —

Pno.

E min C C min

dread - ful heart-

in this dread - ful heart-

Pno.

G G aug C

less game

less game

Pno.

C min

G

Pno.

Losing the game

A powerful big sing for a strong soloist. The challenging number is taken from our light show 'My life: The musical'. Ideal for festivals and competitions.

Rejected

Heartbroken

Discarded, unwanted and low

Not respected,

Not wanted,

I realise that and so

I walk the streets

Pound the pavements

No longer waiting for my big chance

No opportunity,

Is there for me

To be the star that I was meant to be

I once could raise the roof, bring the whole house down

My name in lights, full house every night

Travelling from town to town

There was nobody to touch me,

No one to match my ability

I wore the crown and everyone knew my name

Now look at me

It was my destiny

I've lost it all in this dreadful game

Rejected

Heartbroken

Discarded, unwanted and low

Not respected,

Not wanted,

I realise that and so

I walk the streets

Pound the pavements

No longer waiting for my big chance

No opportunity,

Is there for me

To be the star that I was meant to be

I'm a loser

In this dreadful heartless game

Abie's lament

Lyrics by Angela Scullin
Music by Andrew Scullin

150 bpm: Springy feel

G^b C7 F min

Voice

A - bie A - bie please take care of your self

Piano

C7

Pno.

and your pso - ri - a - sis A - bie A - bie please look af - ter your self

F min

Pno.

and the Tor - ti - co - lis Don't eat red meat stay a - way from the po - ta - toes

drink lots of wa-ter and try and sleep and take your med - i - cines dai - ly

Pno.

Please re - mem - ber your Hy - per - ten - sion Me - ga - co - lon Pa - res - the - sia

Pno.

Di - ver - tic - u - li - tis Shi - gel - lo - sis Thy - ro - tox - i - co - sis Hy - dro - pho - bi - a

Pno.

Piano accompaniment for the first system, featuring a vocal line and piano accompaniment. The lyrics are: Ha - li - to - sis Occ-u - pa tion - al in - ju - ry Pul mon ary ste no - sis Shin splints Shi ver ing

Piano accompaniment for the second system, featuring a vocal line and piano accompaniment. The lyrics are: Hy - per - hy - dro - sis Va - so - con stric - tion Per - ni - cious a ne - mi - a Per - i - ton - i - tis

Piano accompaniment for the third system, featuring a vocal line and piano accompaniment. The lyrics are: Pi - lo - ni - dal si - nus Hy - per - ten - sion Me - ga - co - lon Pa - res - the - sia Di ver tic - u - li - tis
Speed up significantly

4 C7

Shi - gel - lo - sis Thy-ro - tox - i - co - sis Hy - dro - pho - bi - a Ha - li - to - sis

Pno.

F min

Occ-u - pa tion - al in - ju - ry Pul mon ary ste no - sis Shin splints Shi ver ing Hy per - hy - dro - sis

Pno.

C7

Va - so - con stric - tion Per - ni - cious a ne - mi - a Per - i - ton - i - tis Pi - lo - ni - dal si - nus

Pno.

D^b

C

F min

5

A - bie please take care of your self

Pno.

F min

Please lord keep me strong for you know i've

Pno.

done no wrong I'm just a man do you think you can

Pno.

help me in my hou - ur of need

Pno.

in my hour of need

Pno.

Abie's Lament

*A comedy patter song for an ambitious soloist. Speed things up if you really want to challenge them!
Ideal for festivals and competitions. This fun number is taken from our detective musical 'Hal Stone:
Face of an Angel'*

Abie, Abie please take care of yourself, and your psoriasis

Abie, Abie please look after yourself, and the torticollis

Don't eat red meat, stay away from potatoes

Drink lots of water and try and sleep and take your medicines daily

Please remember your

Hypertension

Repeat this section, second time around – much faster

Mega colon

Paresthesia

Diverticulitis

Shigellosis

Thyrotoxicosis

Hydrophobia

Halitosis

Occupational injury

Pulmonary stenosis

Shin splints

Shivering

Hyper hydrosis

Vasoconstriction

Pernicious anaemia

Peritonitis

Pilonidal sinus

Repeat here

Abie please take care of yourself

If you would like an MP3 of any of the songs for rehearsal or backing, please get in touch with us on

contact@luckybucket.co.uk